



Simplifying & Connecting Families to ASD Resources

Diagnostic Providers

Prior to receiving ABA therapy services with Midwest Autism & Therapy Centers, or other services related to ASD, most insurance carriers and providers require an ASD diagnosis from an accredited provider. Use this list as a reference for providers in your area who may be able to help provide an evaluation or comprehensive assessment.



Alba Psychology USA, PLC - Ann Arbor, MI

Dr. Fiona K. Miller, Ph.D., ABPP, is a Board Certified Clinical Child and Adolescent Psychologist with extensive experience helping children, adolescents and their families cope with life's challenges. She has provided psycho-diagnostic evaluations and therapy in outpatient, partial, and acute inpatient settings, while prioritizing relational health and values excellence in individualized and family-centered care.

albapsychologyusa.com



Anan & Associates - Novi, MI

Dr. Anan and her associates tailor their psychological assessments to meet the needs of each client. They provide a comprehensive report that provides diagnostic information as well as an understanding of each individual's strengths and weaknesses.

anan-associates.com



Arbor Autism Centers - Ypsilanti, MI

Arbor Autism Centers provides comprehensive evaluations for Autism, taking time to identify unique strengths and concerns for each child and family.

arborautismcenters.com



Arbor Hills Psychological Services - Jackson & Hillsdale, MI

AHPS offers diagnostic evaluations for a variety of mental health conditions including ADHD and Autism Spectrum Disorder.

arborhillspss.com



As You Are - Telehealth

As You Are equips parents with the knowledge and resources they need to help their children flourish. Their team of physicians will help you understand if the behaviors you're seeing are part of an Autism or other diagnosis. Bring your whole self, your whole family, as you are.

asyouare.com



Comprehensive Psychological Services, PC - East Lansing, MI

CPS provides psychological and neuropsychological evaluations to facilitate the diagnostic process and develop treatment plans for a wide range of conditions, including ASD.

comprehensivepsychologicalservices.net

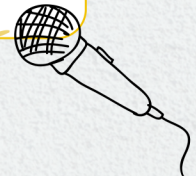
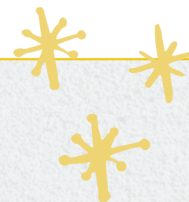
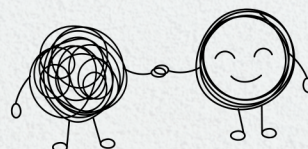



Simplifying & Connecting Families to ASD Resources

Our Mission & Vision

Simply put, our purpose is to help kids on the Autism spectrum live the most successful and fulfilled lives possible. All while educating the community and raising awareness for Neuropositivity & diversity.

Keller Clinic - Bloomfield Hills, MI

Keller clinic offers comprehensive educational and psychological assessments that include developmental histories, tests of intelligence, achievement, personality, cognitive processing and social & emotional development.

kellerclinicpc.com

Mindful Performance Therapy - Traverse City & Grayling, MI

Mindful Performance Therapy offers testing for Autism Spectrum Disorder, ADHD/ADD, learning disabilities, personality testing, neurological testing, and more. MPT is made up of a team of certified professionals, each bringing their own experience, specialties and certifications, all who are passionate about helping you reach your goals.

mindfulperformancepllc.com

Mala Child & Family Institute - Ann Arbor - Farmington Hills - Plymouth

Mala Child & Family Institute strives to break cycles of trauma, discrimination, and stigma that prevent the healing and support we need to thrive. Dr. Sawchuk and her team specialize in the treatment and assessment to identify Autism, ADHD, Twice Exceptionality, Learning Disabilities, anxiety and depression.

malafamily.org

Oakland Neuropsychology Center - Bloomfield Hills, MI

The Oakland Neuropsychology Center is one of Michigan's leading psychological testing and evaluation centers.

oaklandneuropsych.com

Radtke Center - Brighton, MI

Dr Lauren Radtke-Rounds, PhD, tailors each evaluation to your specific needs and questions. Providing a thorough and comprehensive report that typically includes an understanding of you or your child's strengths and weaknesses as well as recommendations for you and the referral source (e.g., school, primary care, etc.).

drlaurenradtkerounds.com

Sunfield Center - Ann Arbor, MI

The Sunfield Center offers comprehensive evaluations and individual psychotherapy for children, adolescents, and adults diagnosed with Autism focusing on daily living, social, and organizational skills.

sunfieldcenter.com

